

GENERAL NOTES

Millsdale



PRELIM
FINAL
3-23-23
REVISION

Millsdale
Slab



advancedhouseplans.com | 844.675.9838

ADVANCED HOUSE PLANS IS A PROFESSIONAL RESIDENTIAL DESIGN FIRM LOCATION: OHIO. WE BECAUSE SITE CONDITIONS VARY, AHP CANNOT GUARANTEE THAT THESE PLANS SHOULD NOT BE INADEQUATE. STRUCTURAL MATERIALS, METHODS, AND CONSTRUCTION SHALL BE APPROVED BY THE LOCAL BUILDING DEPARTMENT. AHP IS NOT RESPONSIBLE FOR ANY DAMAGE TO PROPERTY OR PERSONS THAT MAY OCCUR DURING OR AFTER THE BUILDING PROCESS.

© 2023
30303
SHEET
1
OF
10
GEN. SCALE = 3/4" = 1'-0"

SCAN TO CONNECT WITH ADVANCED HOUSE PLANS



SCAN TO RECEIVE OUR LATEST DESIGNS



SCAN TO VISIT OUR WEBSITE



This plan was designed and drafted BY Advanced House Plans to meet average conditions and codes in the State of Nebraska at the time it was designed. Because codes and requirements can change and may vary from jurisdiction to jurisdiction, AHP cannot warrant compliance with any specific code or regulation. Consult your local building official to determine the suitability of these plans for your specific site and application. This plan can be adapted to your local building codes and requirements, however, it is the responsibility of the purchaser and/or builder of this plan to see that the structure is built in strict compliance with all governing municipal codes (city, county, state and federal). The purchaser and/or builder of this plan releases the designer from any claims or lawsuits that may arise during the construction of this structure or anytime thereafter.

* If the contractor or sub-contractor, in the course of their work finds any discrepancies between the plan and the physical conditions of the site or structure, or any errors in the plans or specifications, it shall be their responsibility to immediately inform AHP, who will promptly verify and if necessary correct the working drawings. Any work done after such discovery will be done at the contractor's expense.

* Only the purchaser of this plan has permission to build this plan. The purchaser is given permission to reproduce the drawings only as required for such construction. The purchaser also has permission to modify this plan. No permission is given to any party to claim copyright on the original or modified plan. The modified plans shall remain subject to the license and may not be sold, distributed or otherwise transferred without the express written consent of Advanced House Plans. Infringing upon Advanced House Plans copyright through reproduction, distribution, construction or resale of a design is punishable by law with fine up to \$150,000 as defined by architectural copyright laws.

DESIGN LOADS:

- Ultimate design wind speed: 115 mph, Exposure Category: B
- Seismic Design Category: A

Floor:	Roof:	Ceiling:
40 psf. live	30 psf. live	10 psf. live
15 psf. dead	10 psf. dead	5 psf. dead

- Soil bearing Capacity - 1500 psf.
- Live loads, dead loads, wind loads, snow loads, lateral loads, seismic zoning and any specialty loading conditions will need to be confirmed before construction and adjustments to plans made accordingly. See your local building officials for verification of your specific load data, zoning restrictions and site conditions.

CONCRETE AND FOUNDATIONS:

- All foundation walls and slabs on grade shall be 3000 PSI (28-day compressive strength concrete), unless noted otherwise.
- All interior slabs on grade shall bear on 4" compacted granular fill with 6 mil. polyethylene vapor barrier underneath.
- Provide proper expansion and control joints as per local requirements.
- All 36" x 36" x 18" concrete pads to have (3) #5 rods each way.
- All 48" x 48" x 24" concrete pads to have (4) #5 rods each way.
- Foundation walls are not to be backfilled until properly braced.
- Verify depth of frost footings with your local codes.
- Provide termite protection as required by HUD minimum property standards.
- Foundation bolts must be anchored to sill plate with 5/8" bolts embedded 15" in concrete wall.
- For window openings in conc. wall, provide #5 bars #4" o.c. (two total) w/2" clearance from top 4 sides of opg. for joint 4" lateral reinforcing. Extend reinforcing a minimum of 2 post. opening edges.

STEEL:

- All structural steel for beams and plates shall comply with ASTM specification A-36.
- All structural steel for steel columns shall comply with ASTM specification A-53 Grade B or A-501.
- All reinforcing steel for concrete shall comply with ASTM specification A-615 Grade 60.
- Provide steel shims in all beam pockets.
- Steel columns are to be 3" I.D. (inside diameter) unless noted otherwise.

FRAMING MEMBERS:

- Unless noted otherwise, all framing lumber shall have the following characteristics:
F_b = 1000 psi F_v = 75 psi E = 1,400,000 psi
- Contractor to confirm the size, spacing and stress characteristics of all framing and structural members to meet your local code requirements.
- Wall bracing method assumed as CB-WSP. Since braced wall line spacing and braced wall panel calculations vary by location purchaser will need to consult a local professional for specific wall bracing calculations and diagrams.
- Joist sizes and locations in G.I.U.M or laminated Veneer Lumber (L.V.L.) members are to be confirmed by a professional engineer.
- Any structural or framing members not indicated on the plan are to be sized by contractor.
- Double floor joists under all partition walls, unless noted otherwise.
- All subflooring is assumed to be 3/4" thick, glued & nailed.
- All exterior walls are dimensioned to outside of 1/2" sheathing.
- Calculated dimensions take precedence over scaled dimensions.
- All angled walls on floor plans are at 45 degree angle, unless otherwise noted.
- Laterally unsupported walls 12'-0" high or higher shall be 2x6 and balloon framed unless noted otherwise.
- Unless noted otherwise, above all openings that are:
(1) Load bearing and less than or equal to 3 ft. use 4x6.
(2) Load bearing and more than 3 ft. use (2) 2x12 with 1/2" Plywood between.
(3) Non-load bearing and less than or equal to 6 ft. use 4x6.
(4) Non-load bearing and more than 6 ft. use (2) 2x12 with 1/2" Plywood between.
(5) All exterior openings use (2) 2x12 with 1/2" Plywood between.
- All trusses to be engineered by truss manufacturer according to the loading indicated on this plan.
- All exterior corners shall be braced in each direction with let-in diagonal bracing or plywood.
- Flats (1) row of 1" x 3" cross-bridging on all spans over 8'-0" and (2) row of 1" x 3" cross-bridging on all spans over 16'-0".
- Collar ties are to be spaced 4'-0" o.c.
- All purlins and kickers are to be 2x6's unless noted otherwise.
- Any hip or valley rafters over a 28'-0" span are to be Laminated Veneer Lumber (L.V.L.).

MISC. NOTES:

- Pre-fabricated fireplaces and flues are to be U.L. approved and installed as per manufacturer's specifications.
- All materials, supplies and equipment to be installed as per manufacturer's specifications and per local codes and requirements.
- Provide proper insulation for all plumbing.
- 1/2" water-resistant drywall around showers, tubs and whirlpools.
- 1/2" drywall on interior walls and ceilings.
- 5/8" type "X" fire code drywall on garage walls and ceilings.
- When no brand is specified windows are called out by glass size only.
- In dwelling units, where the top of the sill of an operable window opening unit is located less than 24 inches above the finished floor and greater than 12 inches above the finished grade, fall protection must comply with R312.2.
- Window opening control devices on windows serving as a required emergency escape and rescue shall comply with ASTM F2092.
- Windows, if not noted, are assumed to be Casements.
- Window header heights are 6'-8" unless noted otherwise.
- Header heights are labeled to bottom of arched transoms.
- Confirm window openings for your local egress requirements and minimum light and ventilation requirements.
- Headroom at stairs shall have a minimum clearance of 6'-8" high.
- Provide proper handrails at stairs per local codes.
- The mechanical and electrical layouts are suggested only. Consult your mechanical and electrical contractors for exact specifications, locations and sizes.
- Jog flue to rear of ridge as necessary.
- Provide proper wiring for all electrical appliances, mechanical equipment and whirlpools per manufacturer's specifications.
- Air conditioner locations may vary depending on restrictive covenants and codes.



The purchaser of these plans is given the limited license to reproduce these plans for construction purposes only and further distribution is illegal. Do not scale prints - see dimensions.



PRELIM
FINAL
2-23-23
REVISION

Milledale
Slab



advancedhouseplans
www.advancedhouseplans.com | 844.875.9838

ADVANCED HOUSE PLANS IS A PROFESSIONAL RESIDENTIAL DESIGN FIRM
LOCATION: OHIO. WE BECAUSE SITE CONDITIONS VARY, AND CANNOT
GUARANTEE THAT THESE PLANS SHOULD NOT BE IN VIOLATION OF THE
CONSTRUCTION FROM THESE PLANS SHOULD NOT BE IN VIOLATION OF THE
"AS SHOWN" BASIS. VERIFY ALL DIMENSIONS, MATERIALS, FINISHES,
CODE & SITE REQUIREMENTS PRIOR TO CONSTRUCTION.
THAT MAY OCCUR DURING OR AFTER THE BUILDING PROCESS.

© 2023
30303

SHEET
2
OF
10

The purchaser of these plans is given the limited license to reproduce these plans for construction purposes only and further distribution is illegal. Do not scale prints - see dimensions.



REAR ELEVATION

SCALE: 1/4" = 1'-0"



FRONT ELEVATION

SCALE: 1/4" = 1'-0"

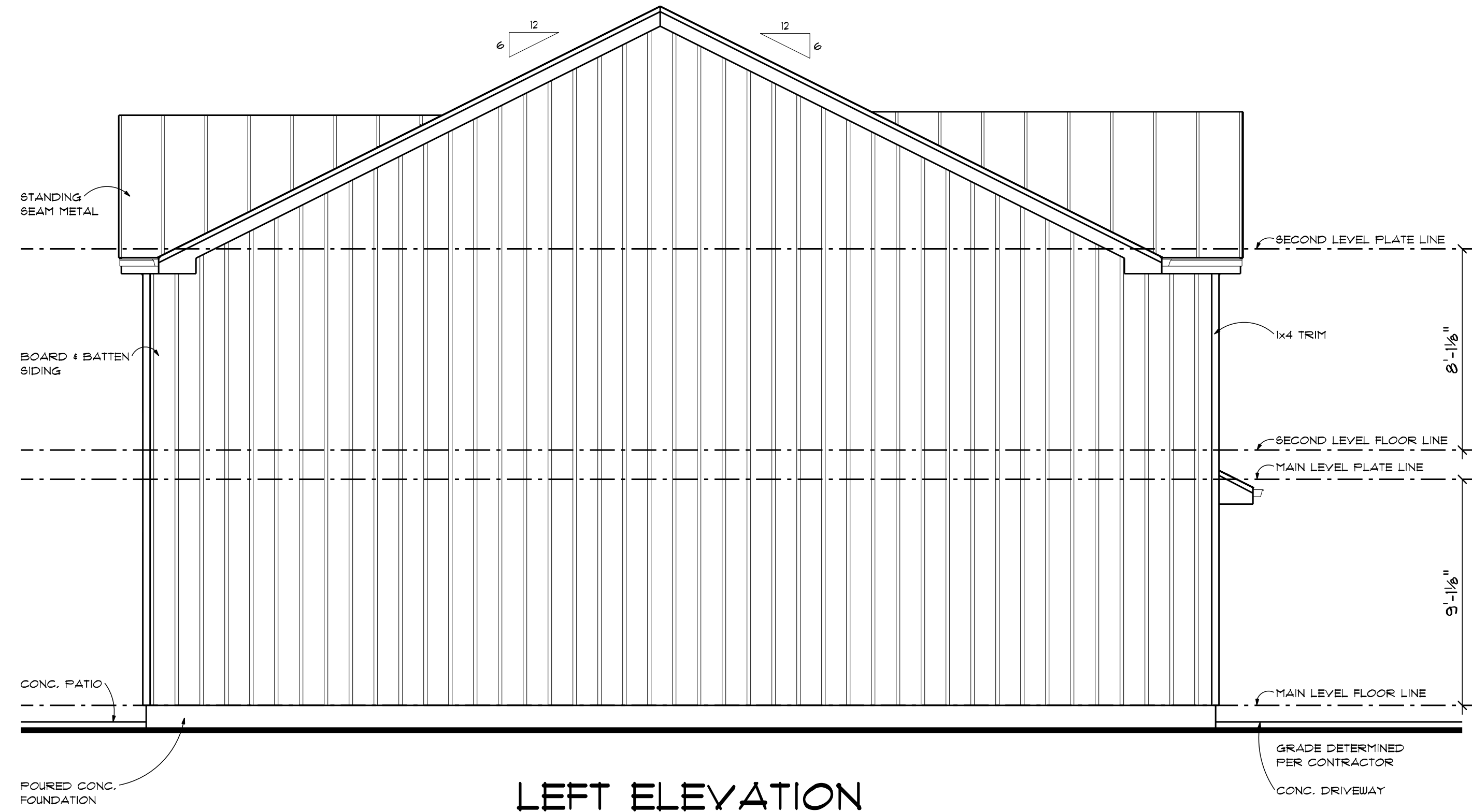

LEFT ELEVATION
SCALE: 1/4" = 1'-0"

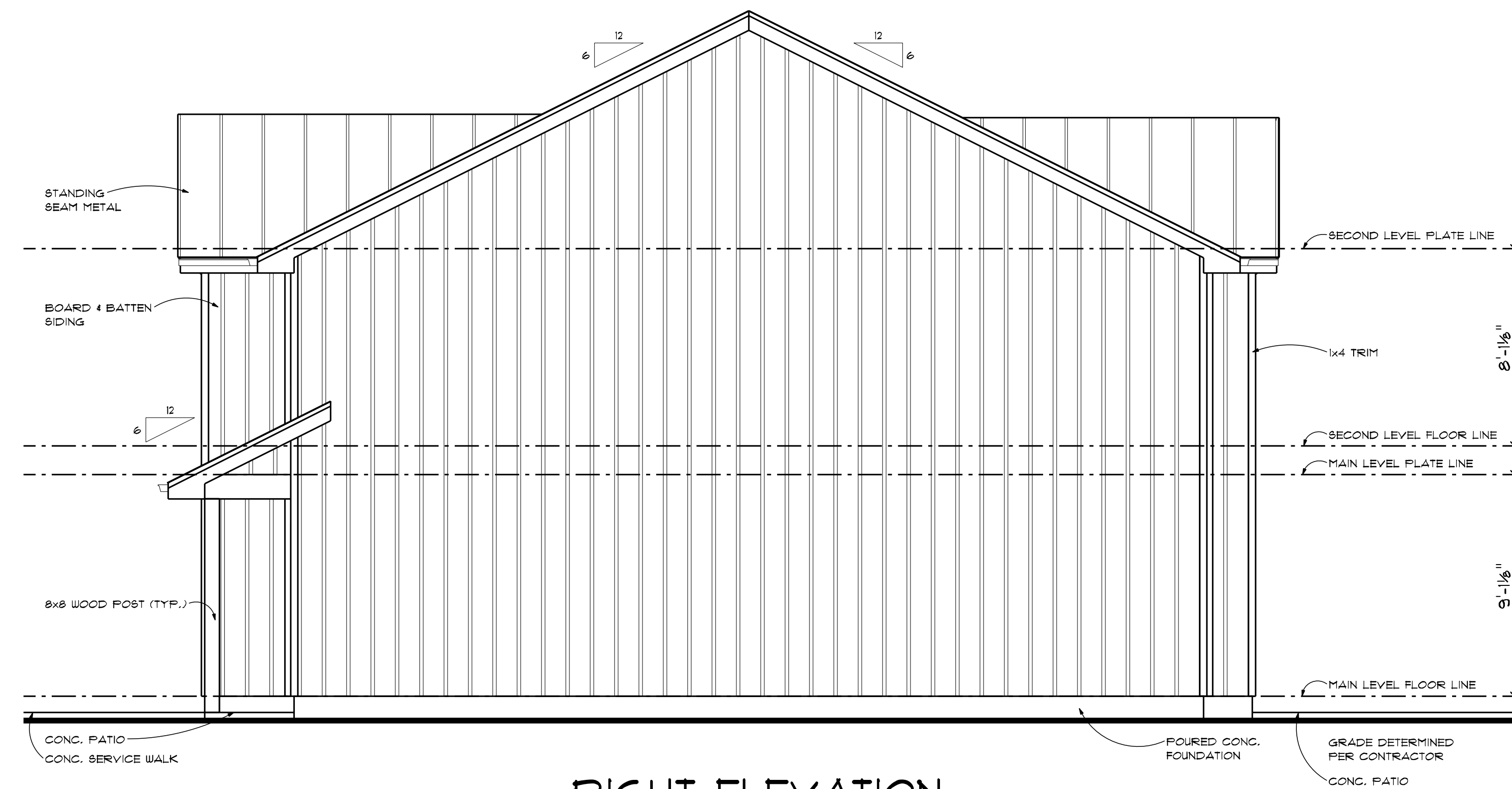

RIGHT ELEVATION
SCALE: 1/4" = 1'-0"



PRELIM
FINAL
2-23-23
REVISION

Milledale
Slab



advancedhouseplans
www.advancedhouseplans.com | 844.875.9838

ADVANCED HOUSE PLANS IS A PROFESSIONAL RESIDENTIAL DESIGN FIRM LOCATED IN OHIO. WE BECAUSE SITE CONDITIONS VARY, AHP CANNOT GUARANTEE THAT THESE PLANS WILL BE SUITABLE FOR YOUR SITE. THE CONSTRUCTION OF THESE PLANS SHOULD NOT BE UNDERTAKEN WITHOUT THE ASSISTANCE OF A PROFESSIONAL ENGINEER OR ARCHITECT. ALL DIMENSIONS, MATERIALS, FINISHES, AND CODES ARE SUBJECT TO CHANGE WITHOUT NOTICE. THE BUYER ASSUMES ALL RESPONSIBILITY FOR OBTAINING ALL NECESSARY PERMITS AND REGULATORY REQUIREMENTS PRIOR TO CONSTRUCTION. THE BUYER ASSUMES ALL RESPONSIBILITY FOR OBTAINING ALL NECESSARY PERMITS AND REGULATORY REQUIREMENTS PRIOR TO CONSTRUCTION. THE BUYER ASSUMES ALL RESPONSIBILITY FOR OBTAINING ALL NECESSARY PERMITS AND REGULATORY REQUIREMENTS PRIOR TO CONSTRUCTION.

© 2023
30303

SHEET
3
OF
10

The purchaser of these plans is given the limited license to reproduce these plans for construction purposes only and further distribution is illegal. Do not scale prints - see dimensions.

The purchaser of these plans is given the limited license to reproduce these plans for construction purposes only and further distribution is illegal. Do not scale prints - see dimensions.

- GENERAL NOTES:
1. FOUNDATION WALLS ARE 8" TO BELOW FROST LINE UNLESS NOTED OTHERWISE.
 2. ALL ANGLED WALLS ARE 45 DEG. UNLESS NOTED OTHERWISE.
 3. MECH. LOCATION DETERMINED PER CONTRACTOR

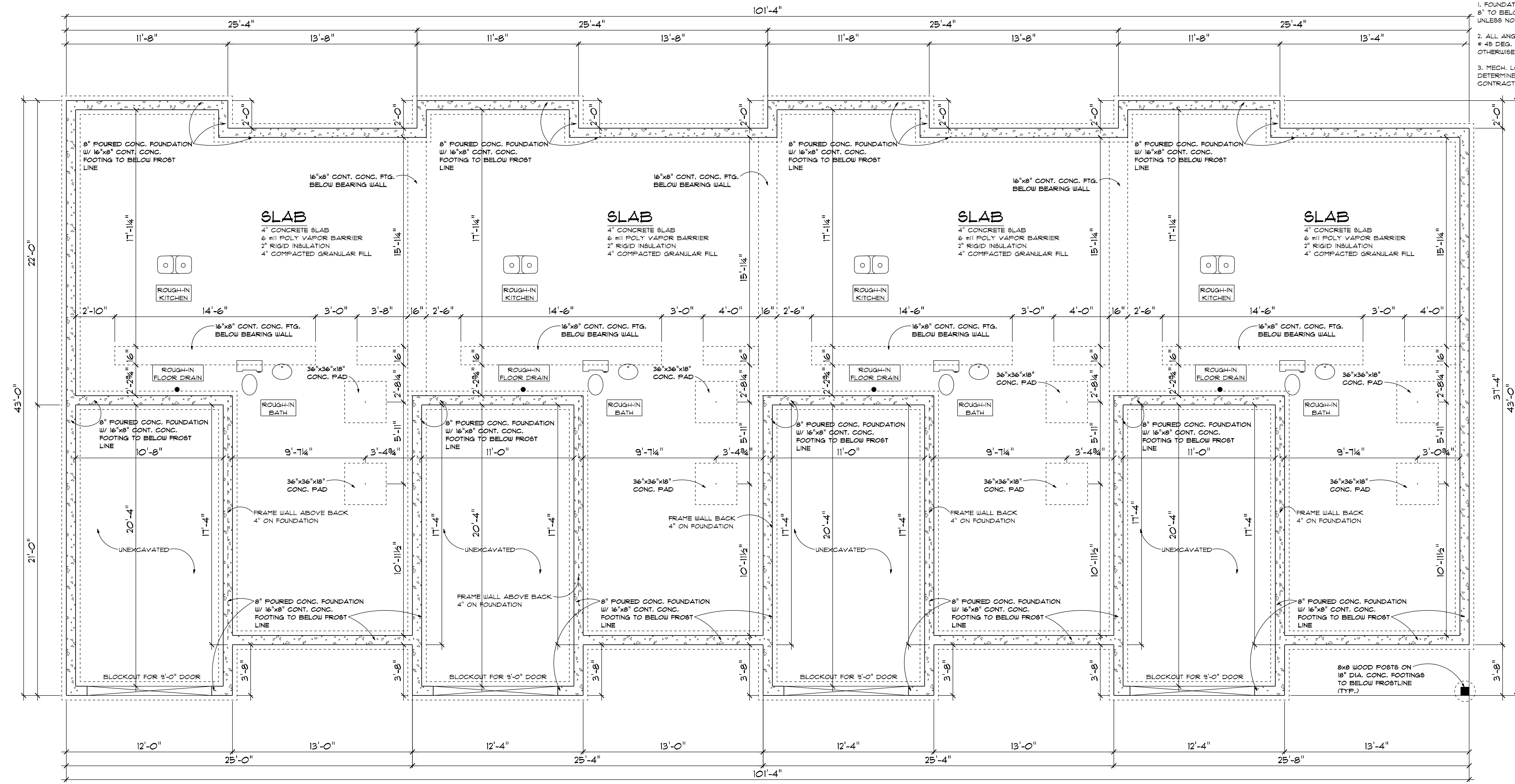

FOUNDATION PLAN
SCALE: 1/4" = 1'-0"

OPENING SCHEDULE - UNIT A				
OPENING ID	TYPE	PRODUCT CODE	SIZE	COUNT
1	WINDOW	30X48 CASEMENT 1	2'-6" x 4'-0"	2
2	WINDOW	108X72 CASEMENT 3	9'-0" x 6'-0"	1
A	DOOR	24X80 1	2'-0" x 6'-8"	1
B	GARAGE	108X84 STABLE	9'-0" x 7'-0"	1
C	DOOR	36X80 GLASS 1	3'-0" x 6'-8"	1
D	SLIDING DOOR	32X80 DOUBLE BARN DOOR	2'-8" x 6'-8"	1
E	DOOR	28X80 1	2'-4" x 6'-8"	1
F	DOOR	32X80 1	2'-8" x 6'-8"	2
G	SLIDING DOOR	48X80 SLIDING 2	4'-0" x 6'-8"	1
H	DOOR	60X80 2	5'-0" x 6'-8"	1
J	SLIDING DOOR	72X80 SLIDING GLASS 2	6'-0" x 6'-8"	1

OPENING SCHEDULE - UNIT B				
OPENING ID	TYPE	PRODUCT CODE	SIZE	COUNT
1	WINDOW	30X48 CASEMENT 1	2'-6" x 4'-0"	2
2	WINDOW	108X72 CASEMENT 3	9'-0" x 6'-0"	1
A	DOOR	24X80 1	2'-0" x 6'-8"	1
B	GARAGE	108X84 STABLE	9'-0" x 7'-0"	1
C	DOOR	36X80 GLASS 1	3'-0" x 6'-8"	1
D	SLIDING DOOR	32X80 DOUBLE BARN DOOR	2'-8" x 6'-8"	1
E	DOOR	28X80 1	2'-4" x 6'-8"	1
F	DOOR	32X80 1	2'-8" x 6'-8"	2
G	SLIDING DOOR	48X80 SLIDING 2	4'-0" x 6'-8"	1
H	DOOR	60X80 2	5'-0" x 6'-8"	1
J	SLIDING DOOR	72X80 SLIDING GLASS 2	6'-0" x 6'-8"	1

OPENING SCHEDULE - UNIT C				
OPENING ID	TYPE	PRODUCT CODE	SIZE	COUNT
1	WINDOW	30X48 CASEMENT 1	2'-6" x 4'-0"	2
2	WINDOW	108X72 CASEMENT 3	9'-0" x 6'-0"	1
A	DOOR	24X80 1	2'-0" x 6'-8"	1
B	GARAGE	108X84 STABLE	9'-0" x 7'-0"	1
C	DOOR	36X80 GLASS 1	3'-0" x 6'-8"	1
D	SLIDING DOOR	32X80 DOUBLE BARN DOOR	2'-8" x 6'-8"	1
E	DOOR	28X80 1	2'-4" x 6'-8"	1
F	DOOR	32X80 1	2'-8" x 6'-8"	2
G	SLIDING DOOR	48X80 SLIDING 2	4'-0" x 6'-8"	1
H	DOOR	60X80 2	5'-0" x 6'-8"	1
J	SLIDING DOOR	72X80 SLIDING GLASS 2	6'-0" x 6'-8"	1

OPENING SCHEDULE - UNIT D				
OPENING ID	TYPE	PRODUCT CODE	SIZE	COUNT
1	WINDOW	30X48 CASEMENT 1	2'-6" x 4'-0"	2
2	WINDOW	108X72 CASEMENT 3	9'-0" x 6'-0"	1
A	DOOR	24X80 1	2'-0" x 6'-8"	1
B	GARAGE	108X84 STABLE	9'-0" x 7'-0"	1
C	DOOR	36X80 GLASS 1	3'-0" x 6'-8"	1
D	SLIDING DOOR	32X80 DOUBLE BARN DOOR	2'-8" x 6'-8"	1
E	DOOR	28X80 1	2'-4" x 6'-8"	1
F	DOOR	32X80 1	2'-8" x 6'-8"	2
G	SLIDING DOOR	48X80 SLIDING 2	4'-0" x 6'-8"	1
H	DOOR	60X80 2	5'-0" x 6'-8"	1
J	SLIDING DOOR	72X80 SLIDING GLASS 2	6'-0" x 6'-8"	1

- GENERAL NOTES:**
1. ALL MAIN LEVEL WALLS ARE 4" (3 1/2" STUD/2" SHEATHING) UNLESS NOTED OTHERWISE
 2. ALL ANGLED WALLS ARE 45 DEG. UNLESS NOTED OTHERWISE
 3. ALL EXTERIOR WALLS ARE 4" (3 1/2" STUD/2" SHEATHING) UNLESS NOTED OTHERWISE
 4. MECH. LOCATION DETERMINED PER CONTRACTOR

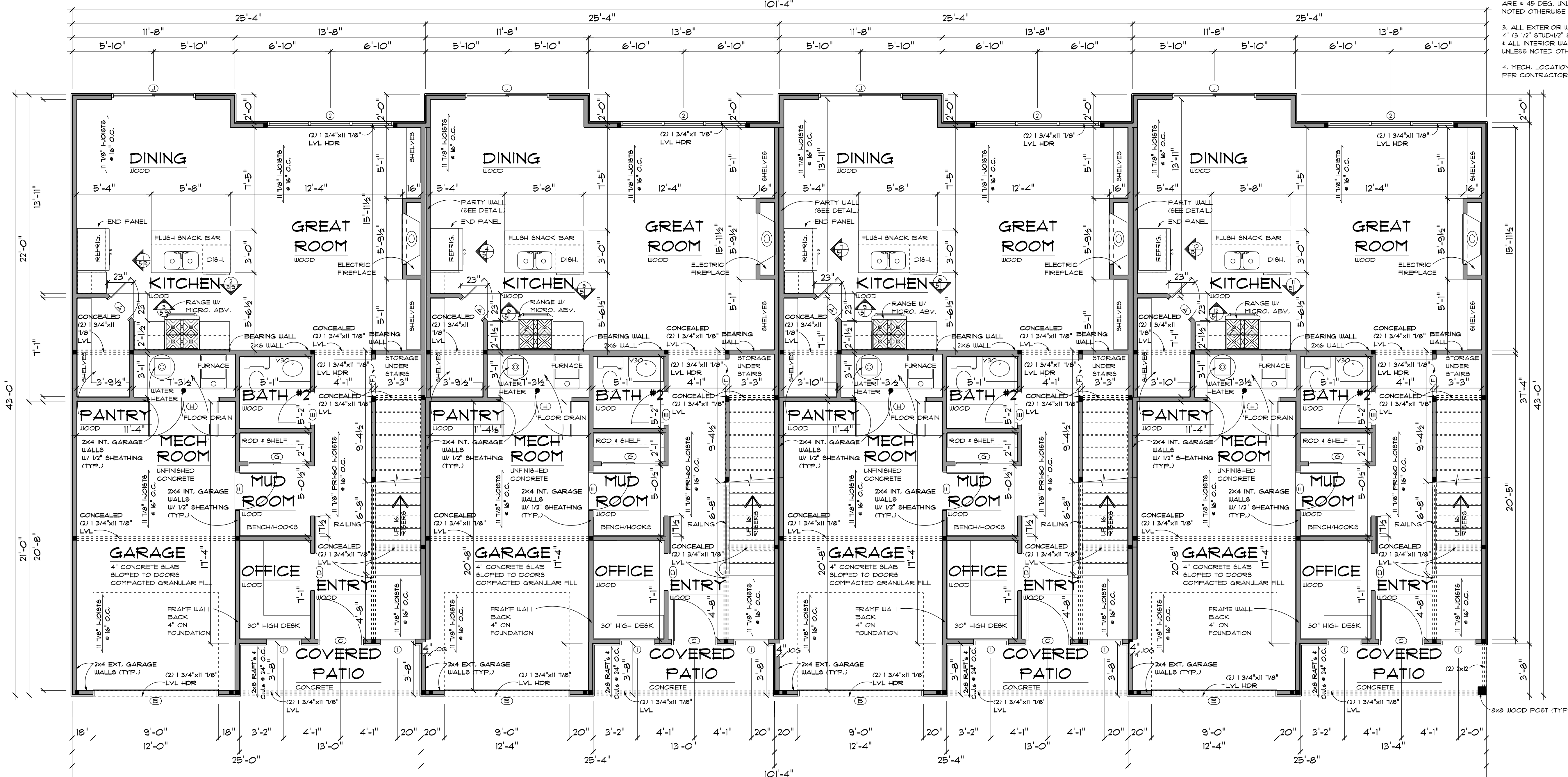

UNIT A	
MAIN LEVEL	744 sq. ft.
SECOND LEVEL	967 sq. ft.
TOTAL FINISHED	1711 sq. ft.
MECHANICAL	22 sq. ft.
GARAGE	247 sq. ft.
COVERED PATIO	49 sq. ft.

UNIT B	
MAIN LEVEL	744 sq. ft.
SECOND LEVEL	967 sq. ft.
TOTAL FINISHED	1711 sq. ft.
MECHANICAL	22 sq. ft.
GARAGE	247 sq. ft.
COVERED PATIO	49 sq. ft.

UNIT C	
MAIN LEVEL	744 sq. ft.
SECOND LEVEL	967 sq. ft.
TOTAL FINISHED	1711 sq. ft.
MECHANICAL	22 sq. ft.
GARAGE	247 sq. ft.
COVERED PATIO	49 sq. ft.

UNIT D	
MAIN LEVEL	744 sq. ft.
SECOND LEVEL	967 sq. ft.
TOTAL FINISHED	1711 sq. ft.
MECHANICAL	22 sq. ft.
GARAGE	247 sq. ft.
COVERED PATIO	49 sq. ft.

MAIN LEVEL FLOOR PLAN

SCALE: 1/4" = 1'-0"

PRELIM

FINAL

REVISION

Milliscale

Slab

© 2023

30303

SHEET

GENERATED: 5/23/2023

SCALE: 1/4" = 1'-0"

ADVANCED HOUSE PLANS IS A PROFESSIONAL RESIDENTIAL DESIGN FIRM. LOCATION, CLIMATE, BEARING, AND OTHER SITE CONDITIONS VARY. ALL DIMENSIONS AND FINISHES SHOULD BE VERIFIED ON THE GROUND PRIOR TO CONSTRUCTION. THIS DRAWING IS THE PROPERTY OF ADVANCED HOUSE PLANS. NO PART OF THIS DRAWING IS TO BE REPRODUCED OR TRANSMITTED IN ANY FORM OR BY ANY MEANS, ELECTRONIC OR MECHANICAL, INCLUDING PHOTOCOPYING, RECORDING, OR BY ANY INFORMATION STORAGE AND RETRIEVAL SYSTEM, WITHOUT THE WRITTEN PERMISSION OF ADVANCED HOUSE PLANS. THE PURCHASER OF THESE PLANS IS GIVEN THE LIMITED LICENSE TO REPRODUCE THESE PLANS FOR CONSTRUCTION PURPOSES ONLY AND FURTHER DISTRIBUTION IS ILLEGAL. DO NOT SCALE PRINTS - SEE DIMENSIONS.

OPENING SCHEDULE - UNIT A				
OPENING ID	TYPE	PRODUCT CODE	SIZE	COUNT
I	WINDOW	30X48 CASEMENT 1	2'-6" x 4'-0"	3
3	WINDOW	60X60 CASEMENT 2	5'-0" x 5'-0"	3
L	DOOR	32X80 1	2'-8" x 6'-8"	3
M	DOOR	28X80 1	2'-4" x 6'-8"	5
N	DOOR	48X80 2	4'-0" x 6'-8"	1
O	SLIDING DOOR	72X80 SLIDING 2	6'-0" x 6'-8"	2
F	DOOR	18X80 1	1'-6" x 6'-8"	1

OPENING SCHEDULE - UNIT B				
OPENING ID	TYPE	PRODUCT CODE	SIZE	COUNT
I	WINDOW	30X48 CASEMENT 1	2'-6" x 4'-0"	3
3	WINDOW	60X60 CASEMENT 2	5'-0" x 5'-0"	3
L	DOOR	32X80 1	2'-8" x 6'-8"	3
M	DOOR	28X80 1	2'-4" x 6'-8"	5
N	DOOR	48X80 2	4'-0" x 6'-8"	1
O	SLIDING DOOR	72X80 SLIDING 2	6'-0" x 6'-8"	2
F	DOOR	18X80 1	1'-6" x 6'-8"	1

OPENING SCHEDULE - UNIT C				
OPENING ID	TYPE	PRODUCT CODE	SIZE	COUNT
I	WINDOW	30X48 CASEMENT 1	2'-6" x 4'-0"	3
3	WINDOW	60X60 CASEMENT 2	5'-0" x 5'-0"	3
L	DOOR	32X80 1	2'-8" x 6'-8"	3
M	DOOR	28X80 1	2'-4" x 6'-8"	5
N	DOOR	48X80 2	4'-0" x 6'-8"	1
O	SLIDING DOOR	72X80 SLIDING 2	6'-0" x 6'-8"	2
F	DOOR	18X80 1	1'-6" x 6'-8"	1

OPENING SCHEDULE - UNIT D				
OPENING ID	TYPE	PRODUCT CODE	SIZE	COUNT
I	WINDOW	30X48 CASEMENT 1	2'-6" x 4'-0"	3
3	WINDOW	60X60 CASEMENT 2	5'-0" x 5'-0"	3
L	DOOR	32X80 1	2'-8" x 6'-8"	3
M	DOOR	28X80 1	2'-4" x 6'-8"	5
N	DOOR	48X80 2	4'-0" x 6'-8"	1
O	SLIDING DOOR	72X80 SLIDING 2	6'-0" x 6'-8"	2
F	DOOR	18X80 1	1'-6" x 6'-8"	1

- GENERAL NOTES:**
1. ALL SECOND LEVEL WALLS ARE 8'-1 1/8" HIGH UNLESS NOTED OTHERWISE
 2. ALL ANGLED WALLS ARE 45 DEG. UNLESS NOTED OTHERWISE
 3. ALL EXTERIOR WALLS ARE 4" (3 1/2" STUD-1/2" SHEATHING)
 4. ALL INTERIOR WALLS ARE 3 1/2" UNLESS NOTED OTHERWISE

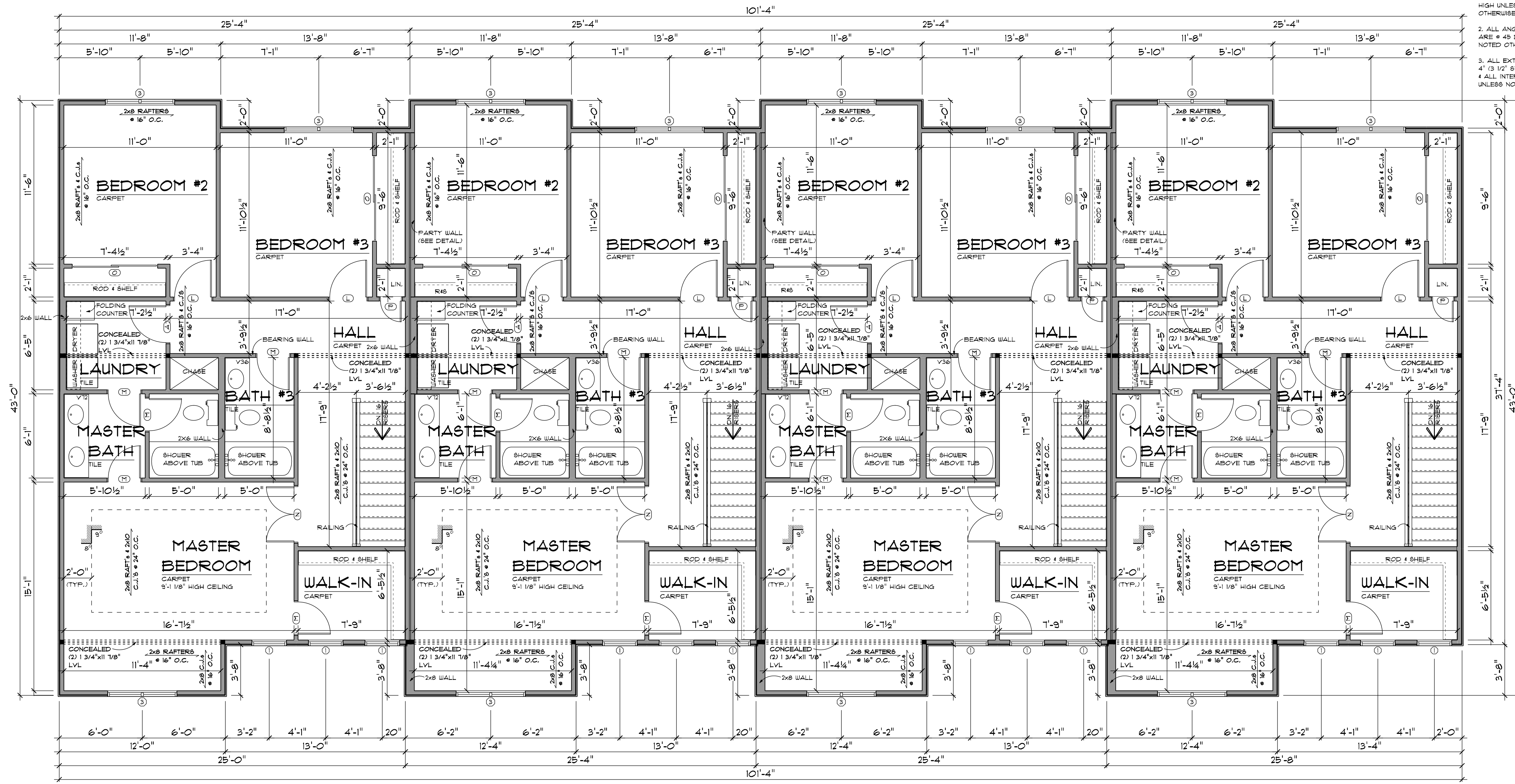

AREA SCHEDULE - UNIT A
SECOND LEVEL 967 sq. ft.

AREA SCHEDULE - UNIT B
SECOND LEVEL 967 sq. ft.

AREA SCHEDULE - UNIT C
SECOND LEVEL 967 sq. ft.

AREA SCHEDULE - UNIT D
SECOND LEVEL 967 sq. ft.

SECOND LEVEL FLOOR PLAN

SCALE: 1/4" = 1'-0"

ahp
ARCHITECTURAL HOUSE PLANS

PRELIM
FINAL
REVISION

Milledale
Slab



advancedhouseplans
www.advancedhouseplans.com | 844.875.9838

ADVANCED HOUSE PLANS IS A PROFESSIONAL RESIDENTIAL DESIGN FIRM LOCATED IN OHIO. WE BECAUSE SITE CONDITIONS VARY, ANY CANNOT GUARANTEE THAT THESE PLANS SHOULD NOT BE UNDERTAKEN WITHOUT THE CONSULTATION OF A LICENSED ARCHITECT. ALL DIMENSIONS, MATERIALS, FINISHES, CODES & SPECIFICATIONS ARE SUBJECT TO CHANGE WITHOUT NOTICE. THAT MAY OCCUR DURING OR AFTER THE BUILDING PROCESS.

© 2023
30303

SHEET
6
OF
10

The purchaser of these plans is given the limited license to reproduce these plans for construction purposes only and further distribution is illegal. Do not scale prints - see dimensions.

ELECTRICAL LEGEND - UNIT A		
ELECTRICAL	COUNT	SYMBOL
ceiling fan 5 blades 04	3	
CAN LIGHT WATERPROOF 6INCH	2	
can light 6inch	1	
ceiling tv outlet	3	
fan	2	
outlet	20	
outlet 220v	1	
outlet gf1	4	
smoke detector	5	
switch	13	
switch 3 way	5	
vanity bar light 01	1	
wall mounted 03 3 lights	1	

ELECTRICAL LEGEND - UNIT B		
ELECTRICAL	COUNT	SYMBOL
ceiling fan 5 blades 04	3	
CAN LIGHT WATERPROOF 6INCH	2	
can light 6inch	1	
ceiling tv outlet	3	
fan	2	
outlet	20	
outlet 220v	1	
outlet gf1	4	
smoke detector	5	
switch	13	
switch 3 way	5	
vanity bar light 01	1	
wall mounted 03 3 lights	1	

ELECTRICAL LEGEND - UNIT C		
ELECTRICAL	COUNT	SYMBOL
ceiling fan 5 blades 04	3	
CAN LIGHT WATERPROOF 6INCH	2	
can light 6inch	1	
ceiling tv outlet	3	
fan	2	
outlet	20	
outlet 220v	1	
outlet gf1	4	
smoke detector	5	
switch	13	
switch 3 way	5	
vanity bar light 01	1	
wall mounted 03 3 lights	1	

ELECTRICAL LEGEND - UNIT D		
ELECTRICAL	COUNT	SYMBOL
ceiling fan 5 blades 04	3	
CAN LIGHT WATERPROOF 6INCH	2	
can light 6inch	1	
ceiling tv outlet	3	
fan	2	
outlet	20	
outlet 220v	1	
outlet gf1	4	
smoke detector	5	
switch	13	
switch 3 way	5	
vanity bar light 01	1	
wall mounted 03 3 lights	1	

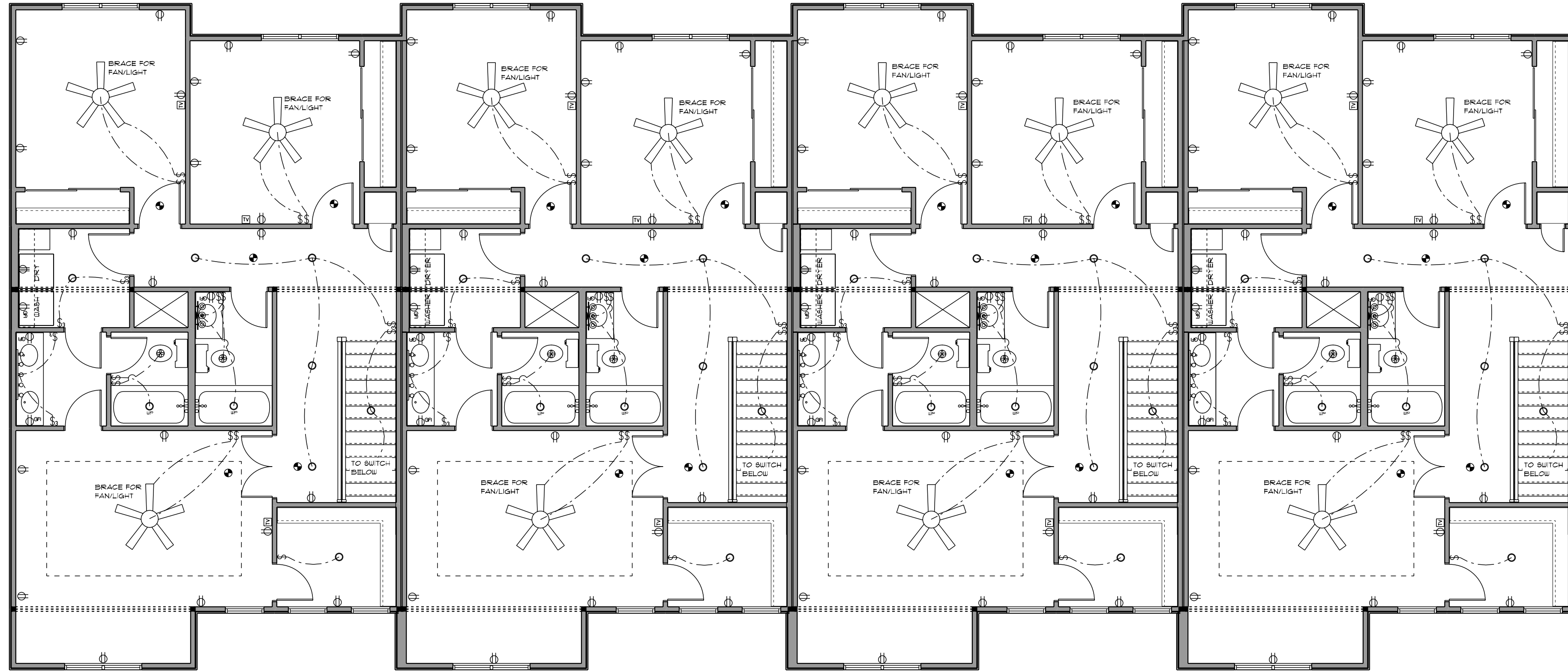

SECOND LEVEL ELECTRICAL PLAN

SCALE: 3/16" = 1'-0"

ELECTRICAL LEGEND - UNIT B		
ELECTRICAL	COUNT	SYMBOL
ceiling fan 5 blades 04	1	
can light 6inch	13	
EXTERIOR CAN LIGHT	1	
wall mount vanity	2	
recess box chandelier	1	
GARAGE DOOR OUTLET	1	
GARBAGE DISPOSAL	1	
PLUNGER SWITCH	1	
ceiling tv outlet	1	
fan	4	
light	4	
outlet	15	
outlet 220v	2	
outlet gf1	13	
outlet up	2	
smoke detector	2	
switch	15	
switch 3 way	5	
wall mounted 03 3 lights	1	

ELECTRICAL LEGEND - UNIT C		
ELECTRICAL	COUNT	SYMBOL
ceiling fan 5 blades 04	1	
can light 6inch	13	
EXTERIOR CAN LIGHT	1	
wall mount vanity	2	
recess box chandelier	1	
GARAGE DOOR OUTLET	1	
GARBAGE DISPOSAL	1	
PLUNGER SWITCH	1	
ceiling tv outlet	1	
fan	4	
light	4	
outlet	15	
outlet 220v	2	
outlet gf1	13	
outlet up	2	
smoke detector	2	
switch	15	
switch 3 way	5	
wall mounted 03 3 lights	1	

ELECTRICAL LEGEND - UNIT D		
ELECTRICAL	COUNT	SYMBOL
ceiling fan 5 blades 04	1	
can light 6inch	13	
EXTERIOR CAN LIGHT	1	
wall mount vanity	2	
recess box chandelier	1	
GARAGE DOOR OUTLET	1	
GARBAGE DISPOSAL	1	
PLUNGER SWITCH	1	
ceiling tv outlet	1	
fan	4	
light	4	
outlet	15	
outlet 220v	2	
outlet gf1	13	
outlet up	2	
smoke detector	2	
switch	15	
switch 3 way	5	
wall mounted 03 3 lights	1	

ELECTRICAL LEGEND - UNIT A		
ELECTRICAL	COUNT	SYMBOL
ceiling fan 5 blades 04	1	
can light 6inch	13	
EXTERIOR CAN LIGHT	1	
wall mount vanity	2	
recess box chandelier	1	
GARAGE DOOR OUTLET	1	
GARBAGE DISPOSAL	1	
PLUNGER SWITCH	1	
ceiling tv outlet	1	
fan	4	
light	4	
outlet	15	
outlet 220v	2	
outlet gf1	13	
outlet up	2	
smoke detector	2	
switch	15	
switch 3 way	5	
wall mounted 03 3 lights	1	

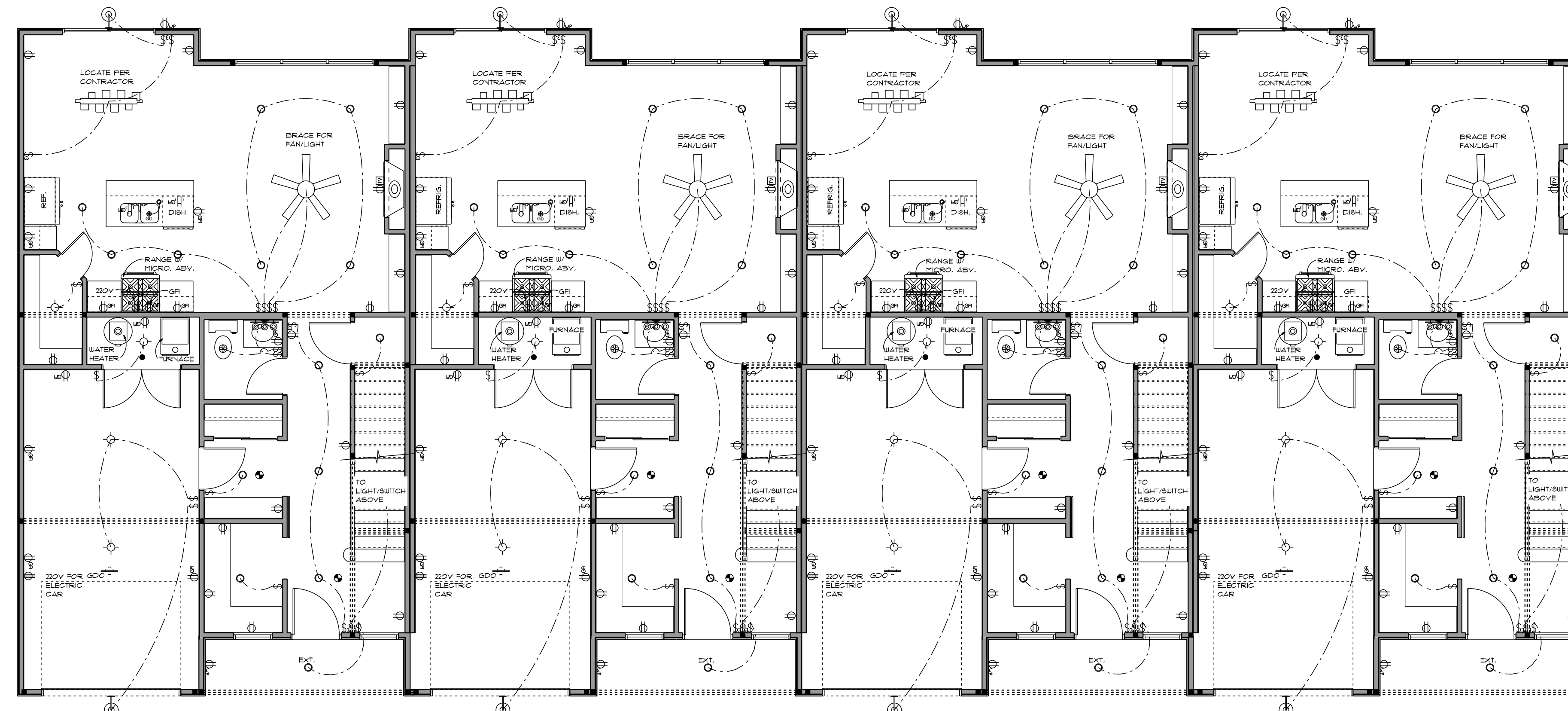

MAIN LEVEL ELECTRICAL PLAN

SCALE: 3/16" = 1'-0"



PRELIM
FINAL
3-23-23
REVISION

Milledale
Slab



advancedhouseplans
www.advancedhouseplans.com | 844.875.9838

ADVANCED HOUSE PLANS IS A PROFESSIONAL RESIDENTIAL DESIGN FIRM
LOCATION, CLIMATE, BECAUSE SITE CONDITIONS VARY, AND CANOPY
HARDWARE FROM THESE PLANS SHOULD NOT BE UNDERTAKEN WITHOUT THE
CONTRACTOR'S REVIEW & VERIFY ALL DIMENSIONS, MATERIALS, FINISHES,
CODE & SITE REQUIREMENTS PRIOR TO CONSTRUCTION.
THAT MAY OCCUR DURING OR AFTER THE BUILDING PROCESS.

© 2023
30303
SHEET
1
OF
10
GENERATED: 3/23/2023
20% SCALE = 24"X36"

The purchaser of these plans is given the limited license to reproduce these plans for construction purposes only and further distribution is illegal. Do not scale prints - see dimensions.



PRELIM
FINAL
2-23-23
REVISION

Milledale
Slab



IF THIS IS NOT RED
DO NOT COPY

advancedhouseplans
www.advancedhouseplans.com | 844.875.9839

ADVANCED HOUSE PLANS IS A PROFESSIONAL RESIDENTIAL DESIGN FIRM
LOCATION: CHICAGO, ILL. BECAUSE SITE CONDITIONS VARY, AHP CANNOT
GUARANTEE THESE PLANS SHOULD NOT BE ENLARGED, REDUCED, COPIED,
REPRODUCED, REPRODUCED, REPRODUCED, REPRODUCED, REPRODUCED,
COPY & SITE REQUIREMENTS PRIOR TO CONSTRUCTION.
THAT MAY OCCUR DURING OR AFTER THE BUILDING PROCESS.

© 2023

30303

SHEET
8
OF
10

GENERATED: 3/23/2023
CON SCALE = 24'X36'

The purchaser of these plans is given the limited license to reproduce these plans for construction purposes only and further distribution is illegal. Do not scale prints - see dimensions.

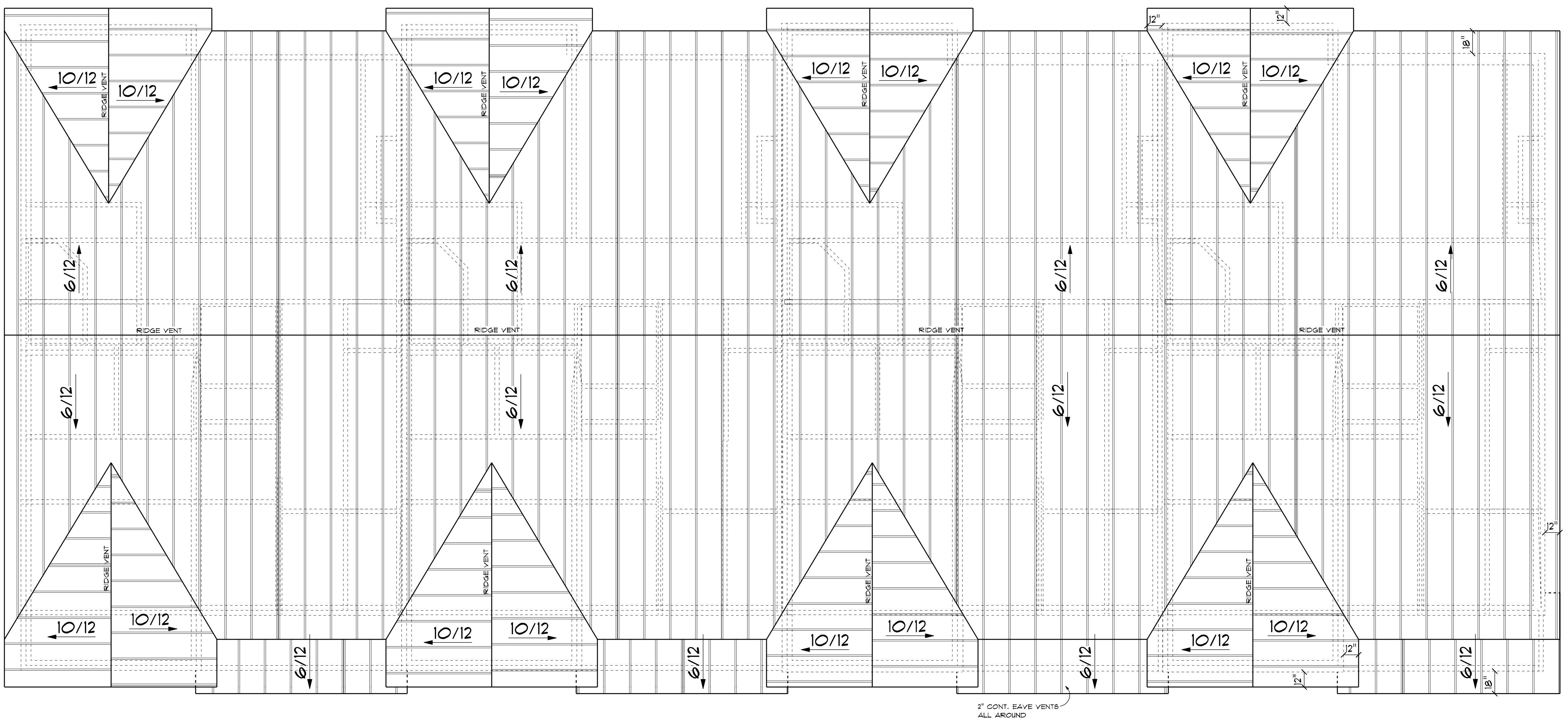
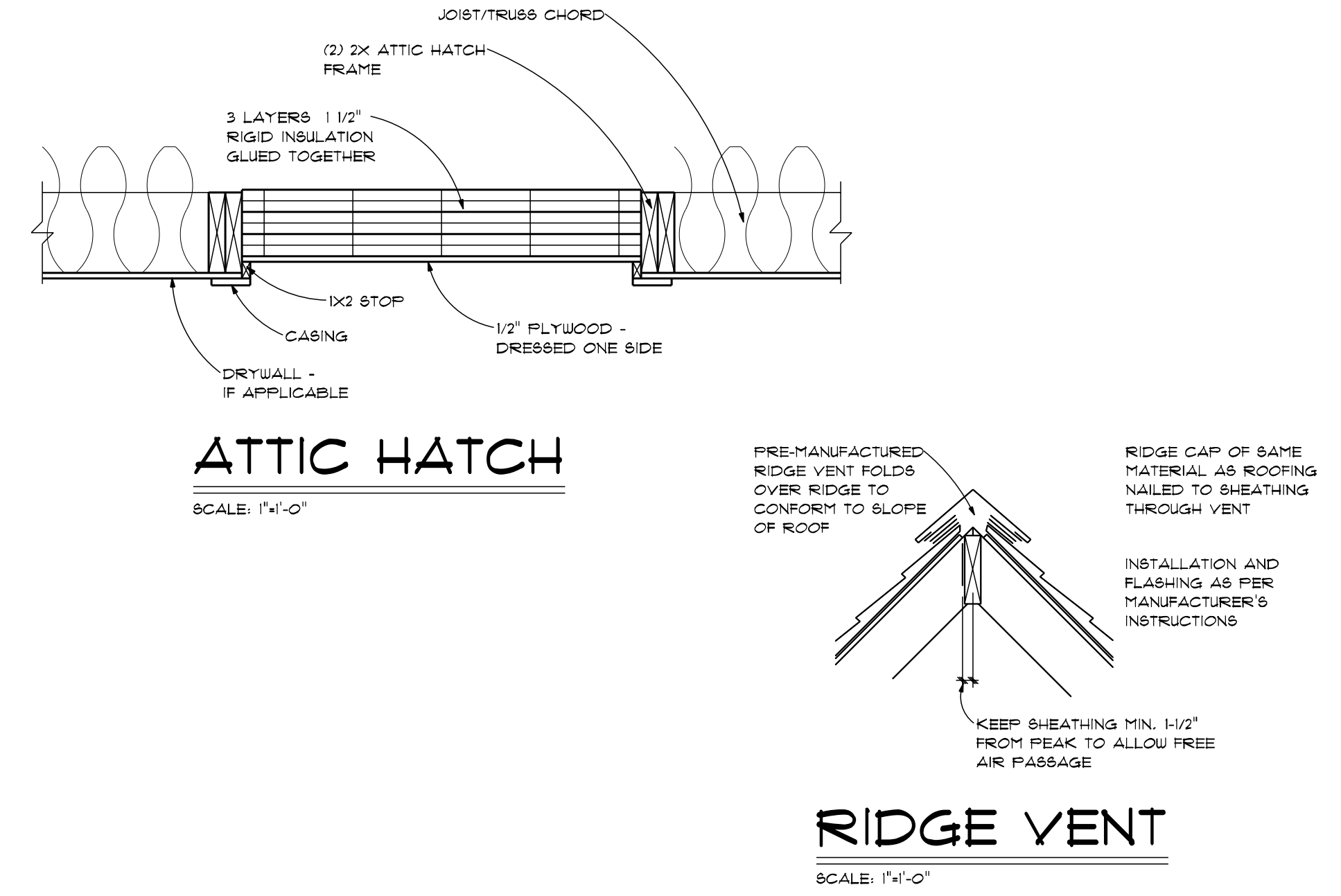
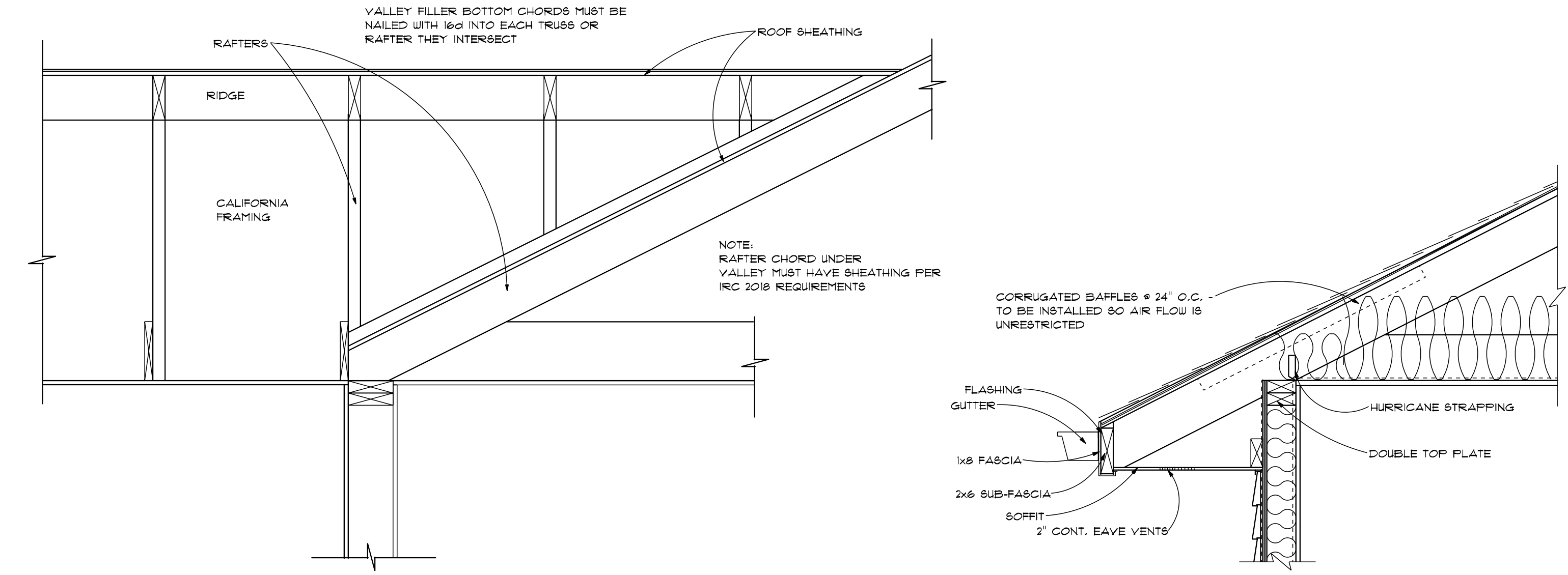



PRELIM
FINAL
3-23-23
REVISION

Milledale
Slab



advancedhouseplans.com | 844.875.9838

ADVANCED HOME PLANS IS A PROFESSIONAL RESIDENTIAL DESIGN FIRM
LOCATION, CLIMATE, BECAUSE SITE CONDITIONS VARY, AND CANOPY
ILLUSTRATION FROM THESE PLANS SHOULD NOT BE UNDERTAKEN WITHOUT THE
DESIGNER'S APPROVAL. VERIFY ALL DIMENSIONS, MATERIALS, FINISHES,
AND CODE & SITE REQUIREMENTS PRIOR TO CONSTRUCTION.
THAT MAY OCCUR DURING OR AFTER THE BUILDING PROCESS.

© 2023

30303

SHEET
10 of 19

The purchaser of these plans is given the limited license to reproduce these plans for construction purposes only and further distribution is illegal. Do not scale prints - see dimensions.

20% SCALE = 24"X36"

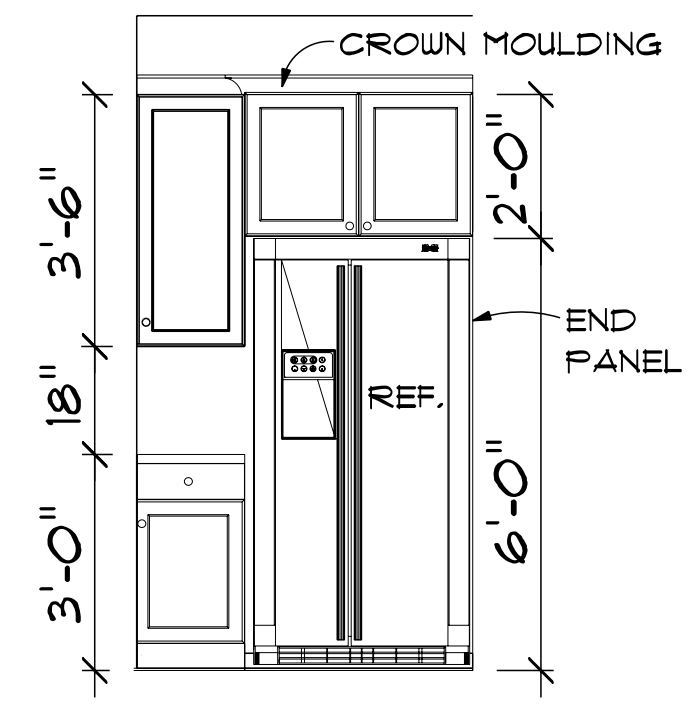

DETAIL 1

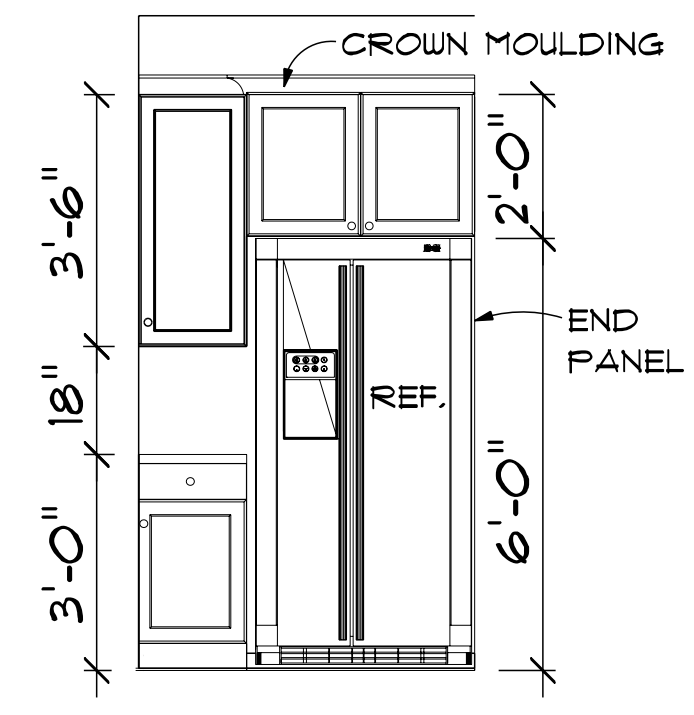

DETAIL 4

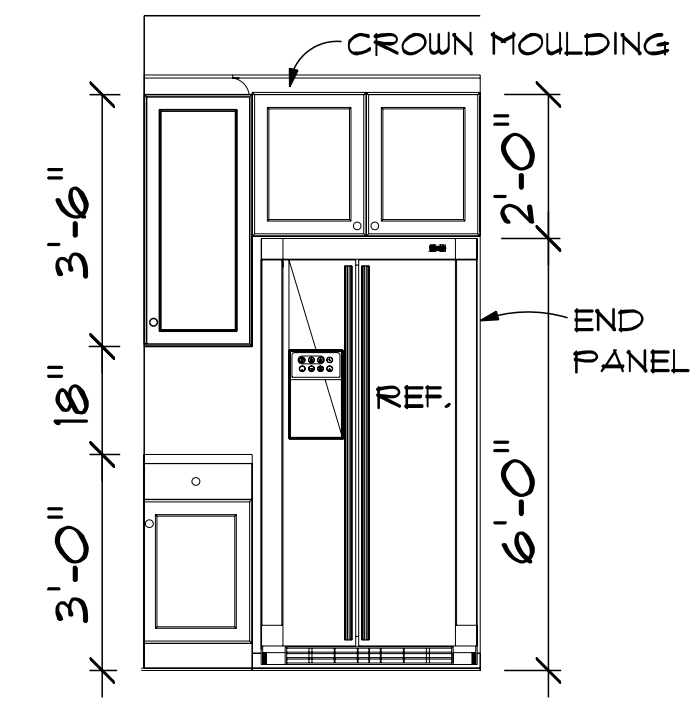

DETAIL 7

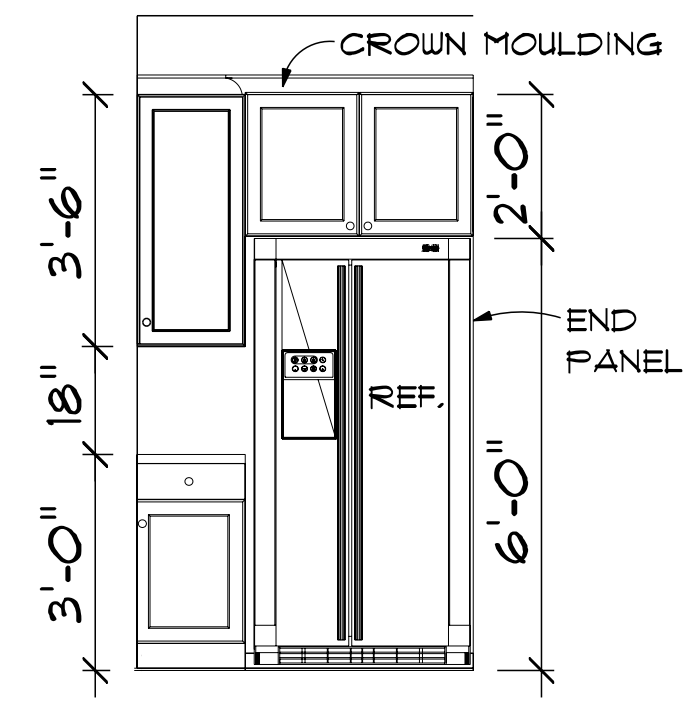

DETAIL 10

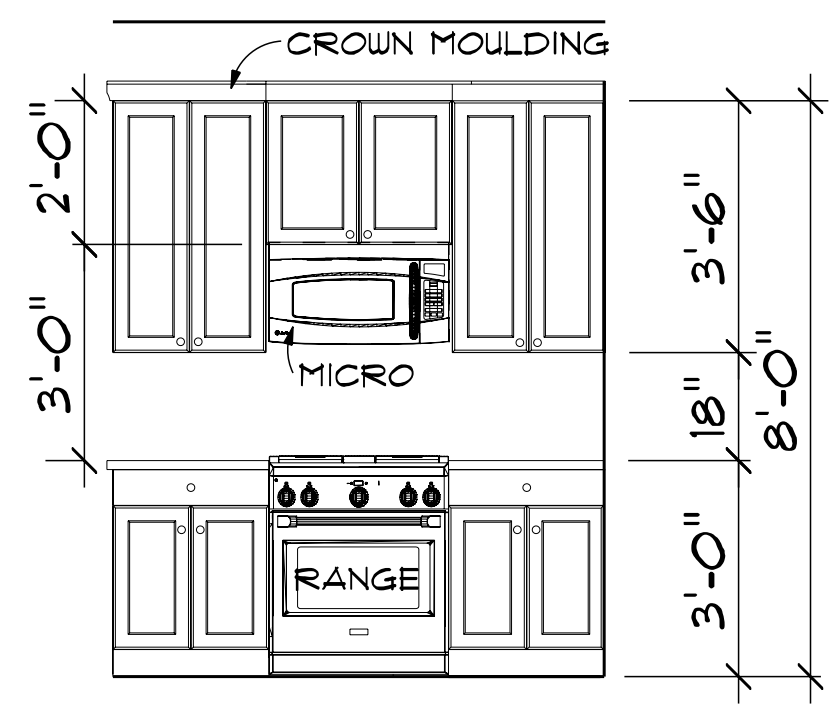

DETAIL 2

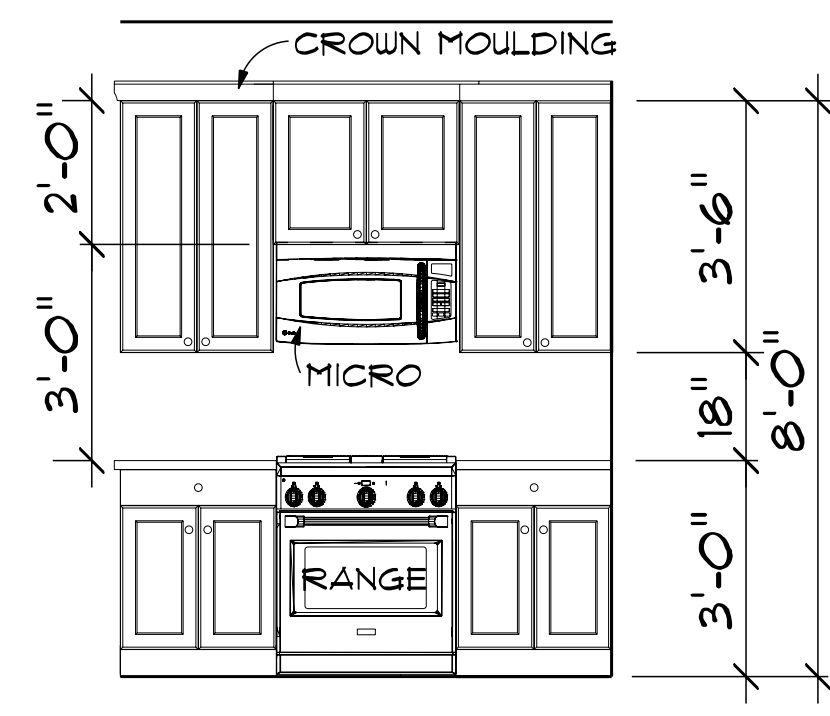

DETAIL 5

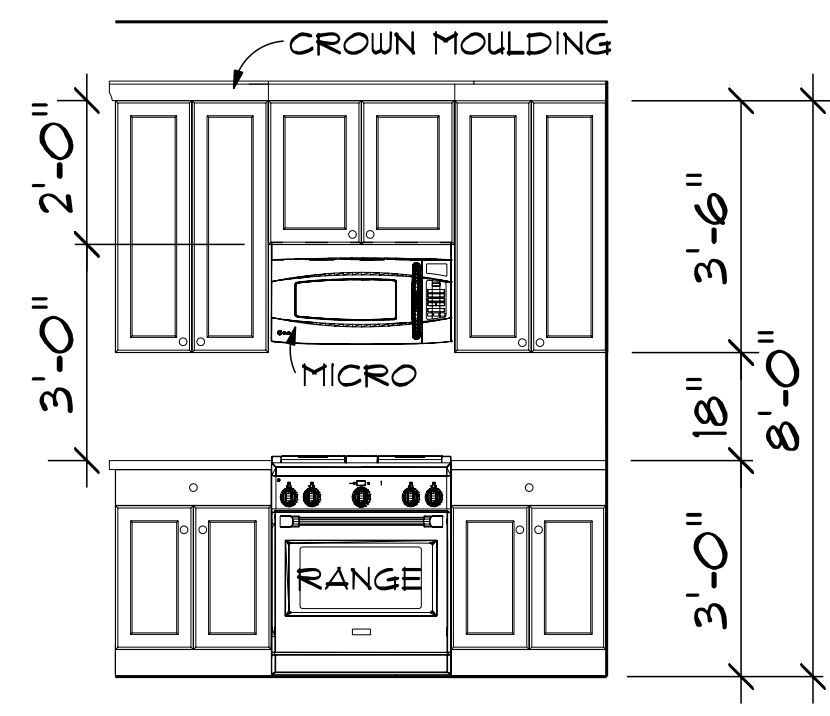

DETAIL 8

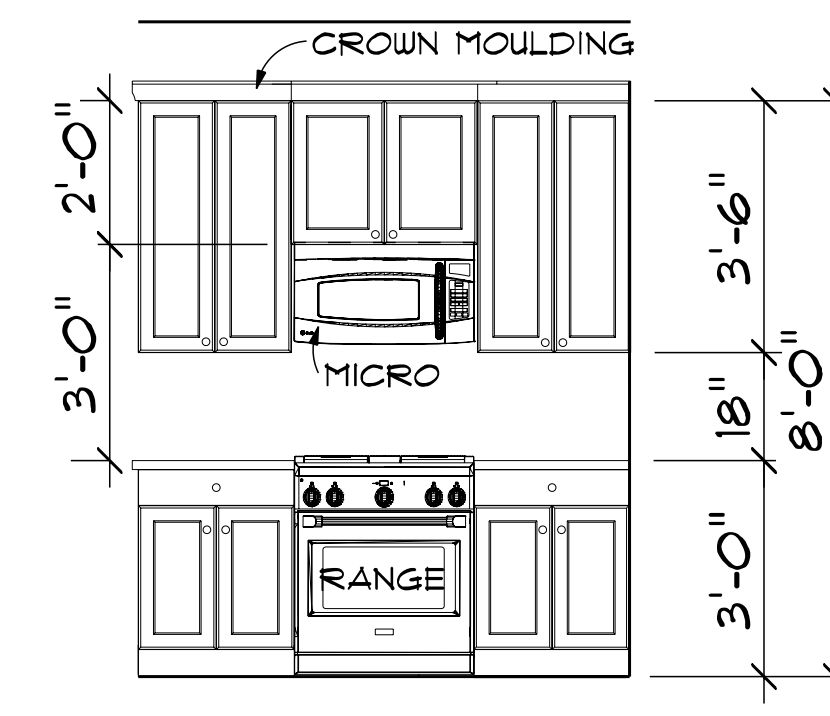

DETAIL 11

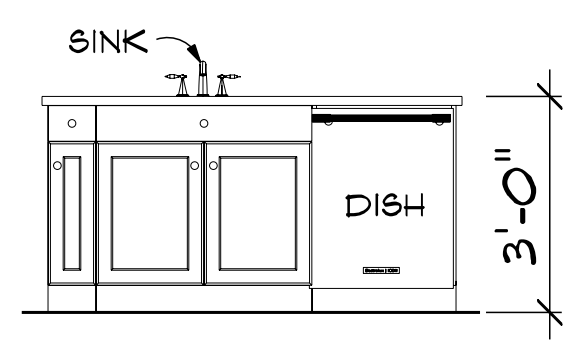

DETAIL 3

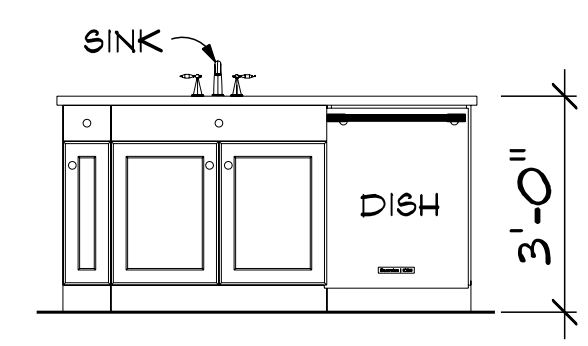

DETAIL 6

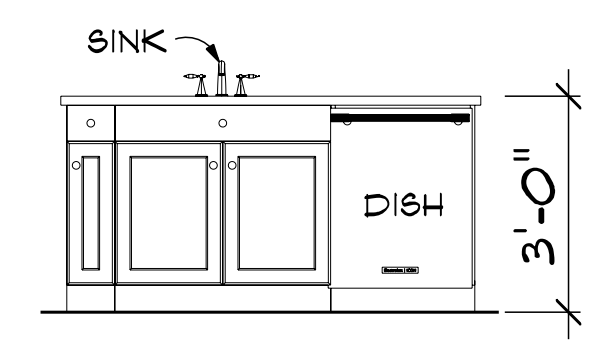

DETAIL 9

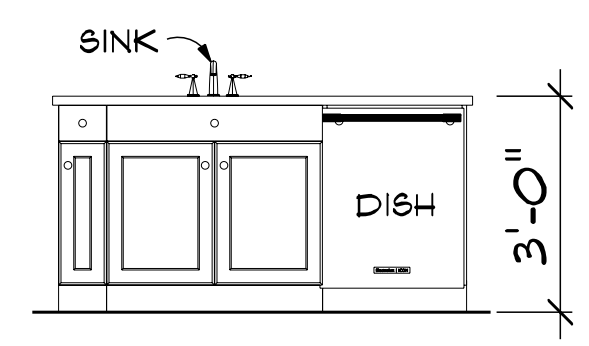

DETAIL 12

UNIT A CABINET ELEVATIONS

SCALE: 3/8" = 1'-0"

UNIT B CABINET ELEVATIONS

SCALE: 3/8" = 1'-0"

UNIT C CABINET ELEVATIONS

SCALE: 3/8" = 1'-0"

UNIT D CABINET ELEVATIONS

SCALE: 3/8" = 1'-0"

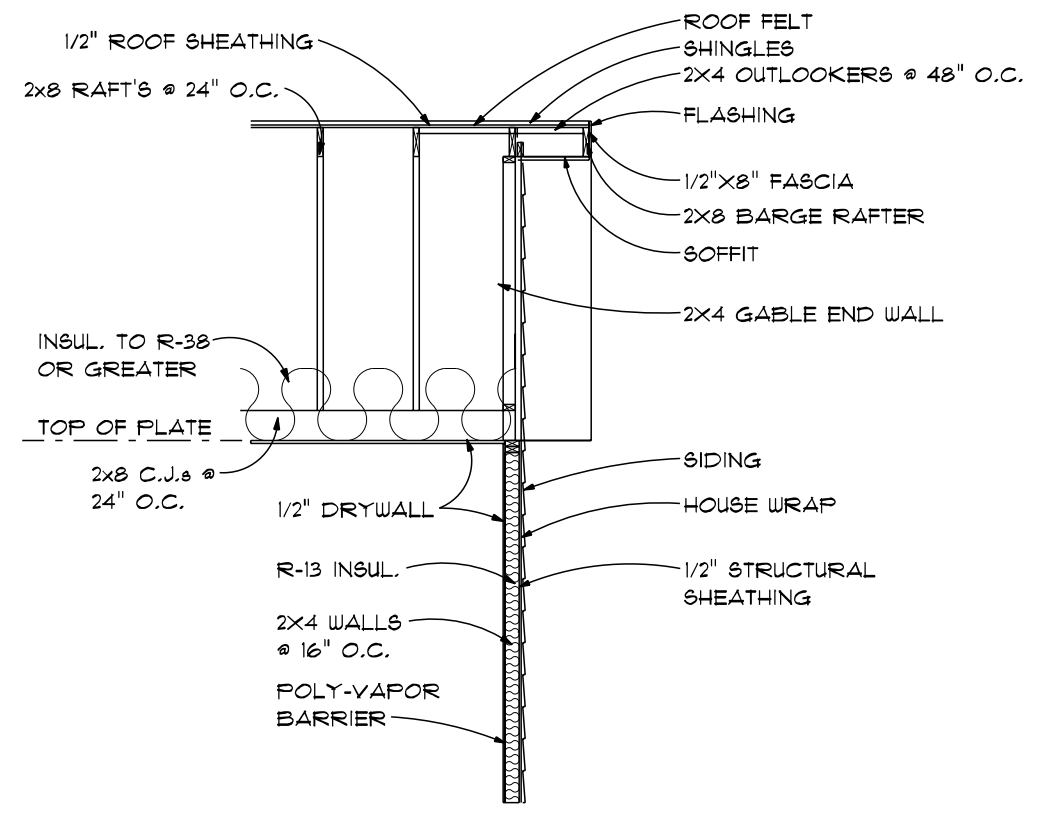

TYP. GABLE END SECTION
SCALE: 1/4" = 1'-0"

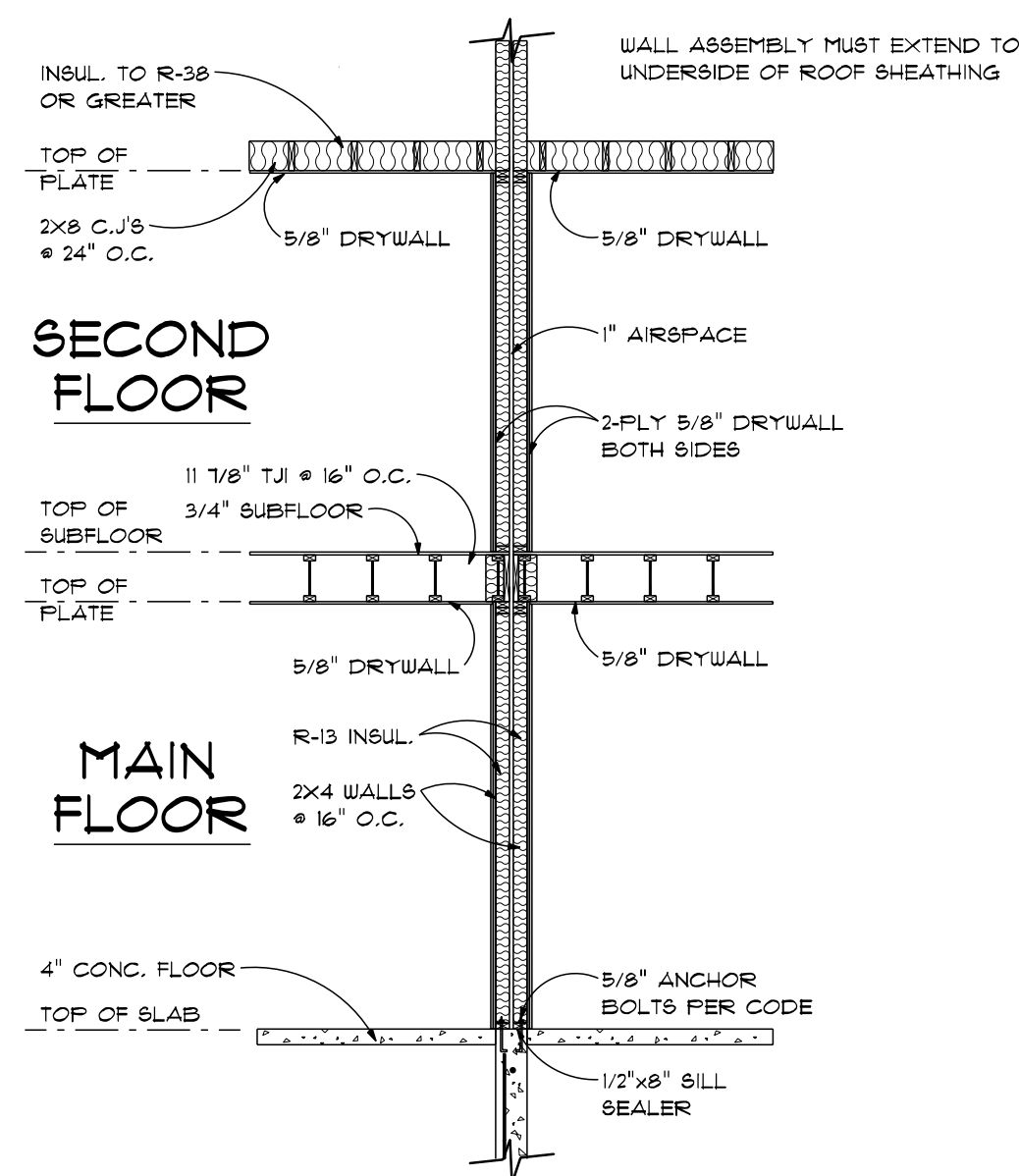

PARTY WALL
SCALE: 1/4" = 1'-0"

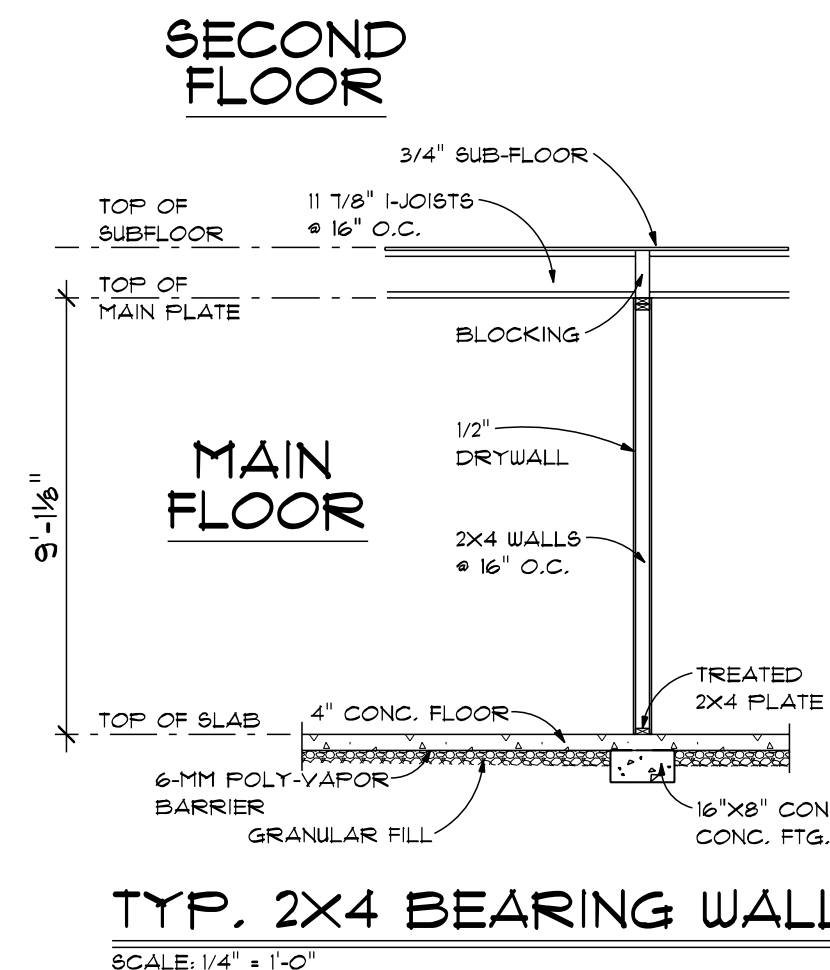

TYP. 2X4 BEARING WALL
SCALE: 1/4" = 1'-0"

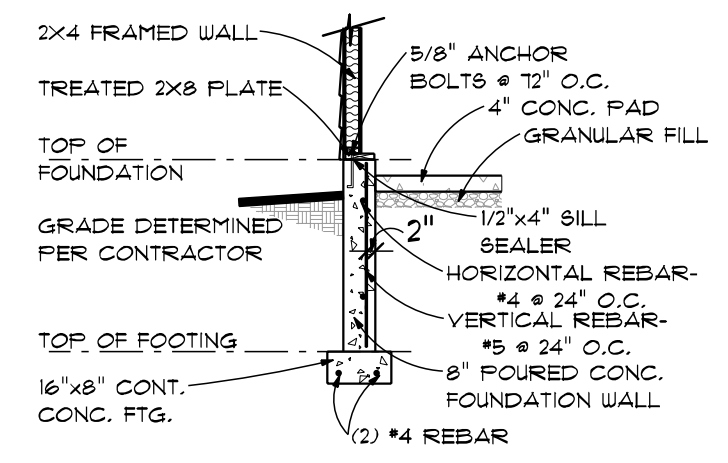

TYP. GARAGE WALL
SCALE: 1/4" = 1'-0"

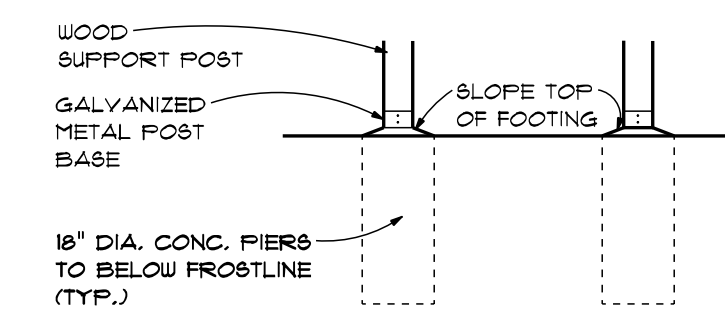

DECK FOOTING DETAIL
SCALE: 1/4" = 1'-0"

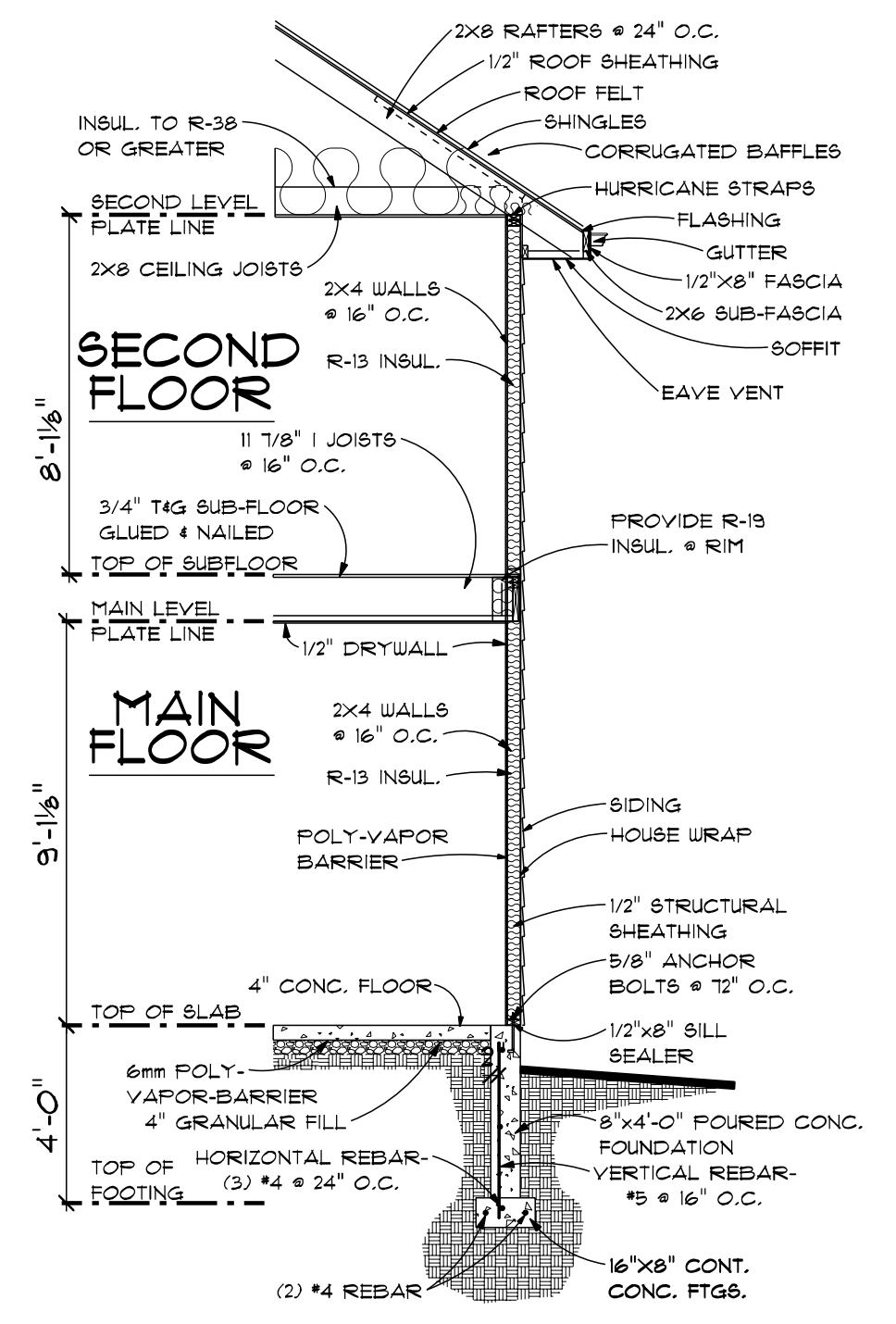

TYP. WALL SECTION
SCALE: 1/4" = 1'-0"

- TYPICAL FRAMED ROOF:**
STANDING BEAM METAL
ROOF UNDERLAYMENT
1 ROW ICE & WATER GUARD
1/2" OSB SHEATHING @ 1/4" CLIPS
2X12 RIDGE
2X10 VALLEY & HIP RAFTERS
2X8 RAFTERS @ 24" O.C.
2X6 COLLAR TIES @ 48" O.C. w/
2X4 STRUTS/RIBBONS/PURLINS
2X8 CEILING JOISTS @ 24" O.C. w/
2X4 RIBBONS
OPT. R-38 INSUL.
6mm POLY-VAPOR BARRIER
1/2" DRYWALL
TAPED & BANDED

- NOTES:**
1. PROVIDE HANDRAIL PER CODE.
2. MAINTAIN 6'-8" MIN. HEADROOM PER CODE.
3. VERIFY FINISH FLOOR MATERIALS w/ CONTRACTOR & ADJUST AS NECESSARY.
4. VERIFY FLOOR-TO-FLOOR & RISER DIMENSIONS w/ AS-BUILT CONDITIONS PRIOR TO STAIR CONSTRUCTION.

- TYPICAL 2X4 SIDING EXT. WALL:**
BOARD & BATTEN
AIR & WATER BARRIER
1/2" OSB SHEATHING
2X4 STUDS @ 16" O.C.
MIN. R-13 INSUL.
6 mil POLY-V.B.
1/2" DRYWALL
TAPED & BANDED

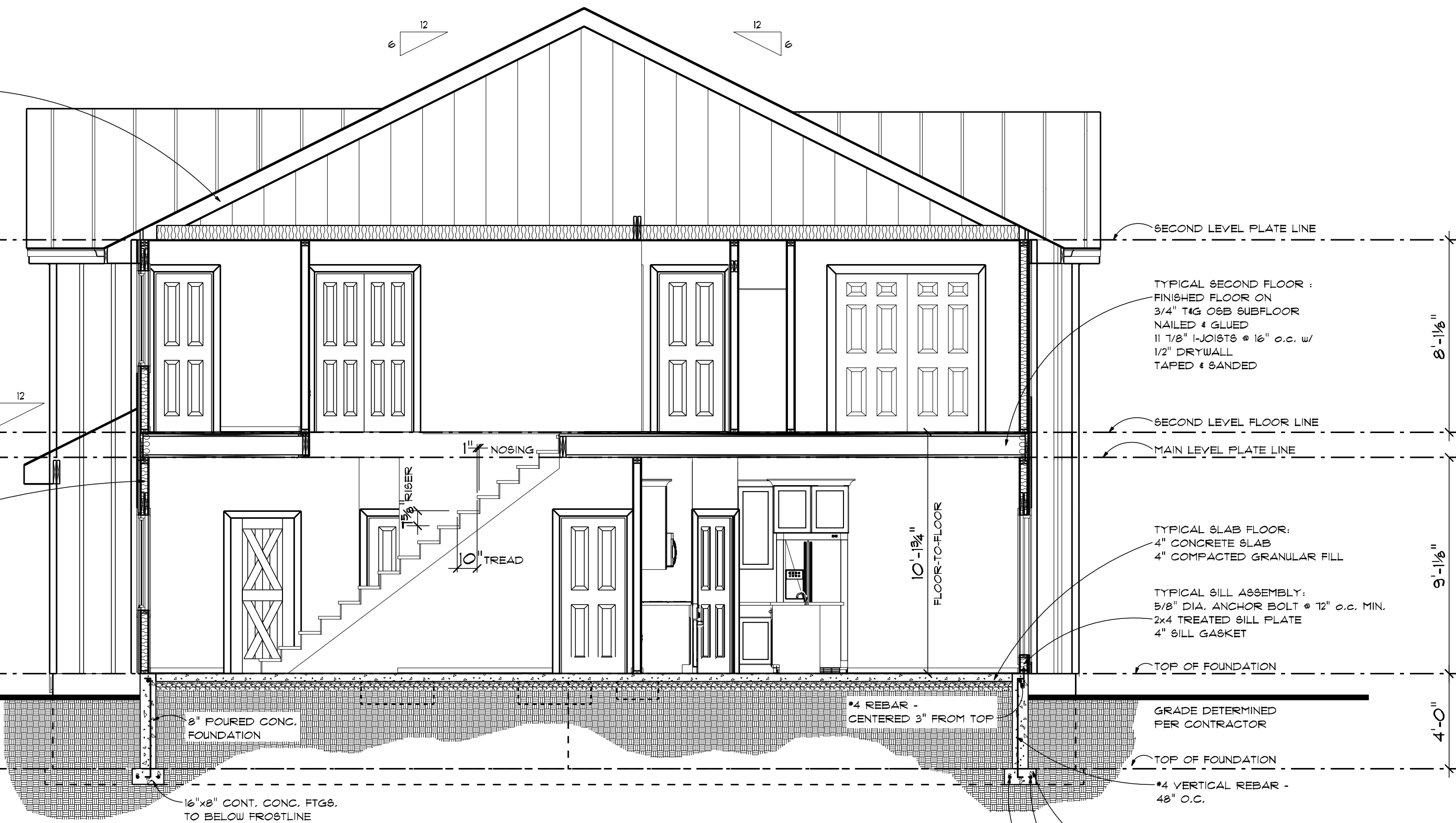

CROSS SECTION
SCALE: 1/4" = 1'-0"

ahp
PRELIM
FINAL
2-23-23
REVISION

Milledale Slab

ORIGINAL DRAFT
IF THIS IS NOT RED DO NOT COPY

advancedhouseplans
www.advancedhouseplans.com | 844.875.9838

ADVANCED HOUSE PLANS IS A PROFESSIONAL RESIDENTIAL DESIGN FIRM LOCATED IN OHIO. WE BECAUSE SITE CONDITIONS VARY, ANY CANNOT GUARANTEE THAT THESE PLANS SHOULD NOT BE UNDERTAKEN WITHOUT THE CONSULTATION OF A LICENSED ARCHITECT. MATERIALS, METHODS, CONSTRUCTION, CODE & SITE REQUIREMENTS PRIOR TO CONSTRUCTION. THAT MAY OCCUR DURING OR AFTER THE BUILDING PROCESS.

© 2023
30303
SHEET
10 OF 10
GENERATED: 3/23/2023
CON SCALE: 24"=1'

The purchaser of these plans is given the limited license to reproduce these plans for construction purposes only and further distribution is illegal. Do not scale prints - see dimensions.